

Saigawa River Upstream① Nagano City Flood Hazard Map

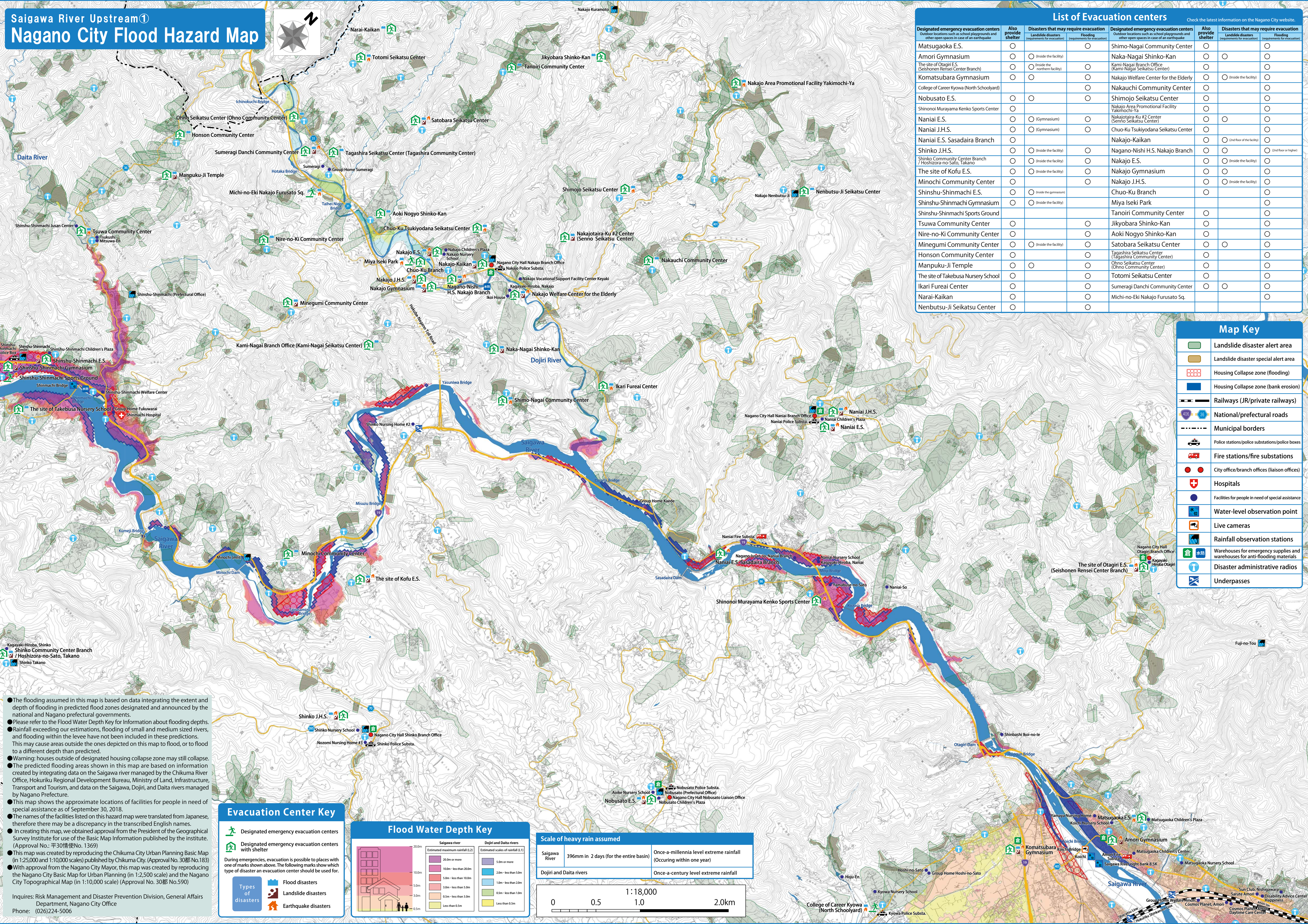
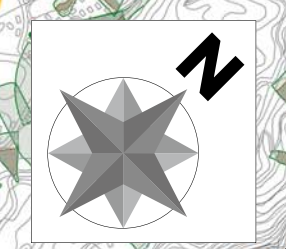

List of Evacuation centers

Check the latest information on the Nagano City website.

Designated emergency evacuation centers <small>Outdoor locations such as school playgrounds and other open spaces in case of an earthquake</small>	Also provide shelter	Disasters that may require evacuation <small>Landslide disasters (Requirements for evacuation)</small>	Flooding <small>(Requirements for evacuation)</small>	Designated emergency evacuation centers <small>Outdoor locations such as school playgrounds and other open spaces in case of an earthquake</small>	Also provide shelter	Disasters that may require evacuation <small>Landslide disasters (Requirements for evacuation)</small>	Flooding <small>(Requirements for evacuation)</small>
Matsugooka E.S.	<input type="checkbox"/>	<input type="checkbox"/>	<input type="checkbox"/>	Shimo-Nagai Community Center	<input type="checkbox"/>	<input type="checkbox"/>	<input type="checkbox"/>
Amori Gymnasium	<input type="checkbox"/>	<input type="checkbox"/>	<input type="checkbox"/>	Naka-Nagai Shinko-Kan	<input type="checkbox"/>	<input type="checkbox"/>	<input type="checkbox"/>
The site of Otagiri E.S. (Seishonen Rensel Center Branch)	<input type="checkbox"/>	<input type="checkbox"/>	<input type="checkbox"/>	Kami-Nagai Branch Office (Kami-Nagai Seikatsu Center)	<input type="checkbox"/>	<input type="checkbox"/>	<input type="checkbox"/>
Komatsubara Gymnasium	<input type="checkbox"/>	<input type="checkbox"/>	<input type="checkbox"/>	Nakajo Welfare Center for the Elderly	<input type="checkbox"/>	<input type="checkbox"/>	<input type="checkbox"/>
College of Career Kyowa (North Schoolyard)	<input type="checkbox"/>	<input type="checkbox"/>	<input type="checkbox"/>	Nakauchi Community Center	<input type="checkbox"/>	<input type="checkbox"/>	<input type="checkbox"/>
Nobusato E.S.	<input type="checkbox"/>	<input type="checkbox"/>	<input type="checkbox"/>	Shimojo Seikatsu Center	<input type="checkbox"/>	<input type="checkbox"/>	<input type="checkbox"/>
Shinonoi Murayama Kenko Sports Center	<input type="checkbox"/>	<input type="checkbox"/>	<input type="checkbox"/>	Nakajo Area Promotional Facility Yakimochi-Ya	<input type="checkbox"/>	<input type="checkbox"/>	<input type="checkbox"/>
Naniai E.S.	<input type="checkbox"/>	<input type="checkbox"/>	<input type="checkbox"/>	Nakajotaira-Ku #2 Center (Senno Seikatsu Center)	<input type="checkbox"/>	<input type="checkbox"/>	<input type="checkbox"/>
Naniai J.H.S.	<input type="checkbox"/>	<input type="checkbox"/>	<input type="checkbox"/>	Chuo-Ku Tsukiyodana Seikatsu Center	<input type="checkbox"/>	<input type="checkbox"/>	<input type="checkbox"/>
Naniai E.S. Sasadaira Branch	<input type="checkbox"/>	<input type="checkbox"/>	<input type="checkbox"/>	Nakajo-Kaikan	<input type="checkbox"/>	<input type="checkbox"/>	<input type="checkbox"/>
Shinko J.H.S.	<input type="checkbox"/>	<input type="checkbox"/>	<input type="checkbox"/>	Nagano-Nishi H.S. Nakajo Branch	<input type="checkbox"/>	<input type="checkbox"/>	<input type="checkbox"/>
Shinko Community Center Branch 7 Hoshizora-no-Sato, Takano	<input type="checkbox"/>	<input type="checkbox"/>	<input type="checkbox"/>	Nakajo E.S.	<input type="checkbox"/>	<input type="checkbox"/>	<input type="checkbox"/>
The site of Kofu E.S.	<input type="checkbox"/>	<input type="checkbox"/>	<input type="checkbox"/>	Nakajo Gymnasium	<input type="checkbox"/>	<input type="checkbox"/>	<input type="checkbox"/>
Minochi Community Center	<input type="checkbox"/>	<input type="checkbox"/>	<input type="checkbox"/>	Nakajo J.H.S.	<input type="checkbox"/>	<input type="checkbox"/>	<input type="checkbox"/>
Shinshu-Shinmachi E.S.	<input type="checkbox"/>	<input type="checkbox"/>	<input type="checkbox"/>	Chuo-Ku Branch	<input type="checkbox"/>	<input type="checkbox"/>	<input type="checkbox"/>
Shinshu-Shinmachi Gymnasium	<input type="checkbox"/>	<input type="checkbox"/>	<input type="checkbox"/>	Nakajo Children's Plaza	<input type="checkbox"/>	<input type="checkbox"/>	<input type="checkbox"/>
Shinshu-Shinmachi Sports Ground	<input type="checkbox"/>	<input type="checkbox"/>	<input type="checkbox"/>	Nakajo Nursery School	<input type="checkbox"/>	<input type="checkbox"/>	<input type="checkbox"/>
Tsuwa Community Center	<input type="checkbox"/>	<input type="checkbox"/>	<input type="checkbox"/>	Nakajo Children's Plaza	<input type="checkbox"/>	<input type="checkbox"/>	<input type="checkbox"/>
Nire-no-Ki Community Center	<input type="checkbox"/>	<input type="checkbox"/>	<input type="checkbox"/>	Nakajo Children's Plaza	<input type="checkbox"/>	<input type="checkbox"/>	<input type="checkbox"/>
Minegumi Community Center	<input type="checkbox"/>	<input type="checkbox"/>	<input type="checkbox"/>	Nakajo Children's Plaza	<input type="checkbox"/>	<input type="checkbox"/>	<input type="checkbox"/>
Honson Community Center	<input type="checkbox"/>	<input type="checkbox"/>	<input type="checkbox"/>	Nakajo Children's Plaza	<input type="checkbox"/>	<input type="checkbox"/>	<input type="checkbox"/>
Manpuku-Ji Temple	<input type="checkbox"/>	<input type="checkbox"/>	<input type="checkbox"/>	Nakajo Children's Plaza	<input type="checkbox"/>	<input type="checkbox"/>	<input type="checkbox"/>
The site of Takebusa Nursery School	<input type="checkbox"/>	<input type="checkbox"/>	<input type="checkbox"/>	Nakajo Children's Plaza	<input type="checkbox"/>	<input type="checkbox"/>	<input type="checkbox"/>
Ikari Fureai Center	<input type="checkbox"/>	<input type="checkbox"/>	<input type="checkbox"/>	Nakajo Children's Plaza	<input type="checkbox"/>	<input type="checkbox"/>	<input type="checkbox"/>
Narai-Kaikan	<input type="checkbox"/>	<input type="checkbox"/>	<input type="checkbox"/>	Nakajo Children's Plaza	<input type="checkbox"/>	<input type="checkbox"/>	<input type="checkbox"/>
Nenbutsu-Ji Seikatsu Center	<input type="checkbox"/>	<input type="checkbox"/>	<input type="checkbox"/>	Nakajo Children's Plaza	<input type="checkbox"/>	<input type="checkbox"/>	<input type="checkbox"/>

Map Key

- Landslide disaster alert area
- Landslide disaster special alert area
- Housing Collapse zone (flooding)
- Housing Collapse zone (bank erosion)
- Railways (JR/private railways)
- National/prefectural roads
- Municipal borders
- Police stations/police substations/police boxes
- Fire stations/fire substations
- City office/branch offices (liaison offices)
- Hospitals
- Facilities for people in need of special assistance
- Water-level observation point
- Live cameras
- Rainfall observation stations
- Warehouses for emergency supplies and warehouses for anti-flooding materials
- Disaster administrative radios
- Underpasses

- The flooding assumed in this map is based on data integrating the extent and depth of flooding in predicted flood zones designated and announced by the national and Nagano prefectural governments.
- Please refer to the Flood Water Depth Key for information about flooding depths.
- Rainfall exceeding our estimations, flooding of small and medium sized rivers, and flooding within the levee have not been included in these predictions. This may cause areas outside the ones depicted on this map to flood, or to flood to a different depth than predicted.
- Warning: houses outside of designated housing collapse zone may still collapse.
- The predicted flooding areas shown in this map are based on information created by integrating data on the Saigawa river managed by the Chikuma River Office, Hokuriku Regional Development Bureau, Ministry of Land, Infrastructure, Transport and Tourism, and data on the Saigawa, Dojiri, and Daita rivers managed by Nagano Prefecture.
- This map shows the approximate locations of facilities for people in need of special assistance as of September 30, 2018.
- The names of the facilities listed on this hazard map were translated from Japanese, therefore there may be a discrepancy in the transcribed English names.
- In creating this map, we obtained approval from the President of the Geographical Survey Institute for use of the Basic Map Information published by the institute. (Approval No.: 平30情使No. 1369)
- This map was created by reproducing the Chikuma City Urban Planning Basic Map (in 1:25,000 and 1:10,000 scales) published by Chikuma City. (Approval No. 30都No.183)
- With approval from the Nagano City Mayor, this map was created by reproducing the Nagano City Basic Map for Urban Planning (in 1:2,500 scale) and the Nagano City Topographical Map (in 1:10,000 scale) (Approval No. 30都No.590)

Evacuation Center Key

- Designated emergency evacuation centers
- Designated emergency evacuation centers with shelter
- Types of disasters:
 - Flood disasters
 - Landslide disasters
 - Earthquake disasters

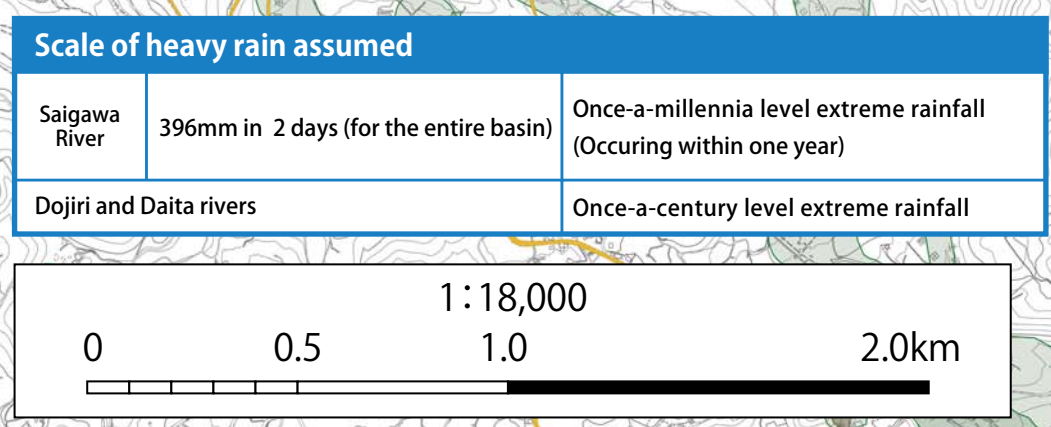
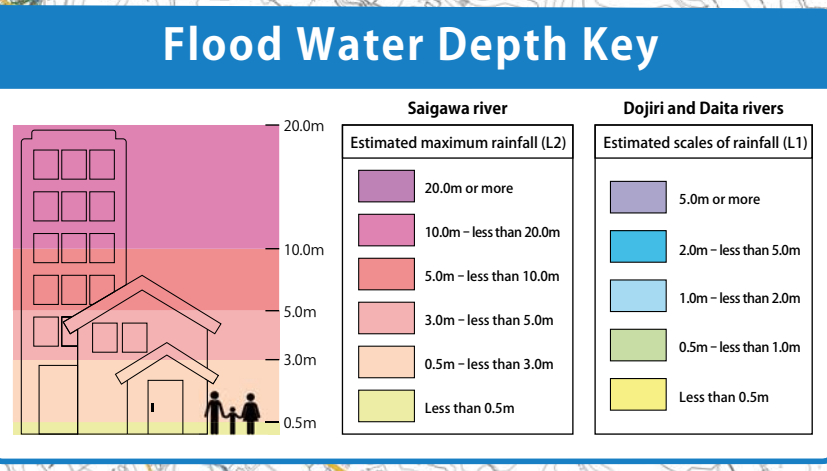

Inquires: Risk Management and Disaster Prevention Division, General Affairs Department, Nagano City Office
 Phone: (026)224-5006