

Saigawa River Upstream② Nagano City Flood Hazard Map

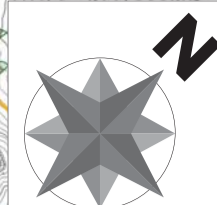

Scale of heavy rain assumed		
Saigawa River	396mm in 2 days (for the entire basin)	Once-a-millennia level extreme rainfall (Occurring within one year)
Daita and Tanishina rivers		Once-a-century level extreme rainfall

List of Evacuation centers

Check the latest information on the Nagano City website.

Designated emergency evacuation centers (Outdoor locations such as school playgrounds and other open spaces in case of an earthquake)	Also provide shelter	Disasters that may require evacuation Landslide disasters (Requirements for evacuation)	Flooding (Requirements for evacuation)
Shinko Community Center, Branch Office / Hoshizora-no-Sato, Takano	<input type="checkbox"/>	<input type="checkbox"/> (inside the facility)	<input type="checkbox"/>
O-oka Kasseika Center	<input type="checkbox"/>	<input type="checkbox"/>	<input type="checkbox"/>
Shikamura Chiku Center	<input type="checkbox"/>	<input type="checkbox"/>	<input type="checkbox"/>
Wadaira Chiku Center	<input type="checkbox"/>	<input type="checkbox"/>	<input type="checkbox"/>
O-oka Culture Center (O-oka Community Center)	<input type="checkbox"/>	<input type="checkbox"/> (inside the facility)	<input type="checkbox"/>
Chubu Chiku Center	<input type="checkbox"/>	<input type="checkbox"/> (inside the facility)	<input type="checkbox"/>
Negoshi Chiku Center	<input type="checkbox"/>	<input type="checkbox"/>	<input type="checkbox"/>
Ashinoshiri Chiku Center	<input type="checkbox"/>	<input type="checkbox"/>	<input type="checkbox"/>
Sasakyu Chiku Center	<input type="checkbox"/>	<input type="checkbox"/>	<input type="checkbox"/>
Nakamaki Chiku Career	<input type="checkbox"/>	<input type="checkbox"/>	<input type="checkbox"/>
Shinshu-Shinmachi E.S.	<input type="checkbox"/>	<input type="checkbox"/> (inside the gymnasium)	<input type="checkbox"/>
Shinshu-Shinmachi Gymnasium	<input type="checkbox"/>	<input type="checkbox"/> (inside the facility)	<input type="checkbox"/>
Shinshu-Shinmachi J.H.S.	<input type="checkbox"/>	<input type="checkbox"/> (inside the facility)	<input type="checkbox"/>
Shinshu-Shinmachi Sports Ground	<input type="checkbox"/>		
Shinshu-Shinmachi Nursery school	<input type="checkbox"/>		<input type="checkbox"/>
Tsuwa Community Center	<input type="checkbox"/>		<input type="checkbox"/>
Honson Community Center	<input type="checkbox"/>		<input type="checkbox"/>
Manpuku-Ji Temple	<input type="checkbox"/>	<input type="checkbox"/>	<input type="checkbox"/>
Nanbu Kozo Kaizen Center	<input type="checkbox"/>		<input type="checkbox"/>
Shinshu Saigawa Exchange Center	<input type="checkbox"/>	<input type="checkbox"/> (inside the facility)	<input type="checkbox"/>
Nobushina Community Center	<input type="checkbox"/>		<input type="checkbox"/>
The site of Takebusa Nursery School	<input type="checkbox"/>		<input type="checkbox"/>
Shinonoi H.S., Saikyo Branch	<input type="checkbox"/>	<input type="checkbox"/> (inside the facility)	<input type="checkbox"/>
Makinoshima Community Center	<input type="checkbox"/>	<input type="checkbox"/> (inside the facility)	<input type="checkbox"/>
Makisato Training Center	<input type="checkbox"/>	<input type="checkbox"/> (inside the facility)	<input type="checkbox"/>
Shimo-Nakayama Seikatsu Kaizen Center	<input type="checkbox"/>	<input type="checkbox"/> (inside the facility)	<input type="checkbox"/>

Map Key

	Landslide disaster alert area
	Landslide disaster special alert area
	Housing Collapse zone (flooding)
	Housing Collapse zone (bank erosion)
	National/prefectural roads
	Municipal borders
	Police stations/police substations/police boxes
	Fire stations/fire substations
	City office/branch offices (liaison offices)
	Hospitals
	Facilities for people in need of special assistance
	Water-level observation point
	Rainfall observation stations
	Warehouses for emergency supplies and warehouses for anti-flooding materials
	Disaster administrative radios

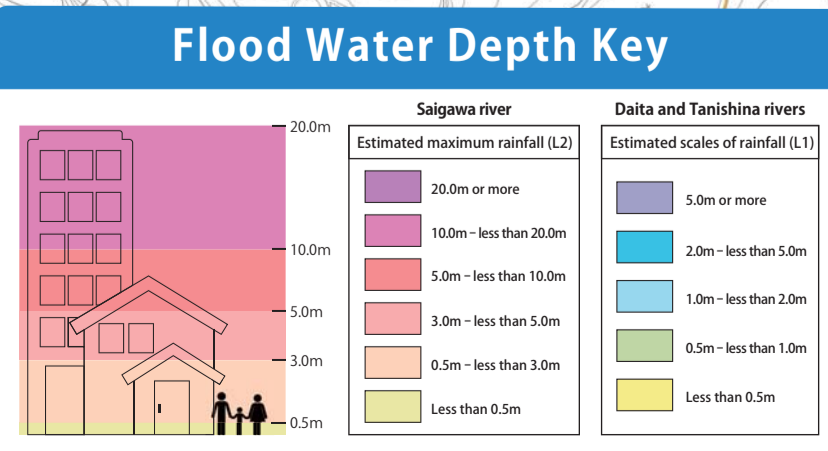
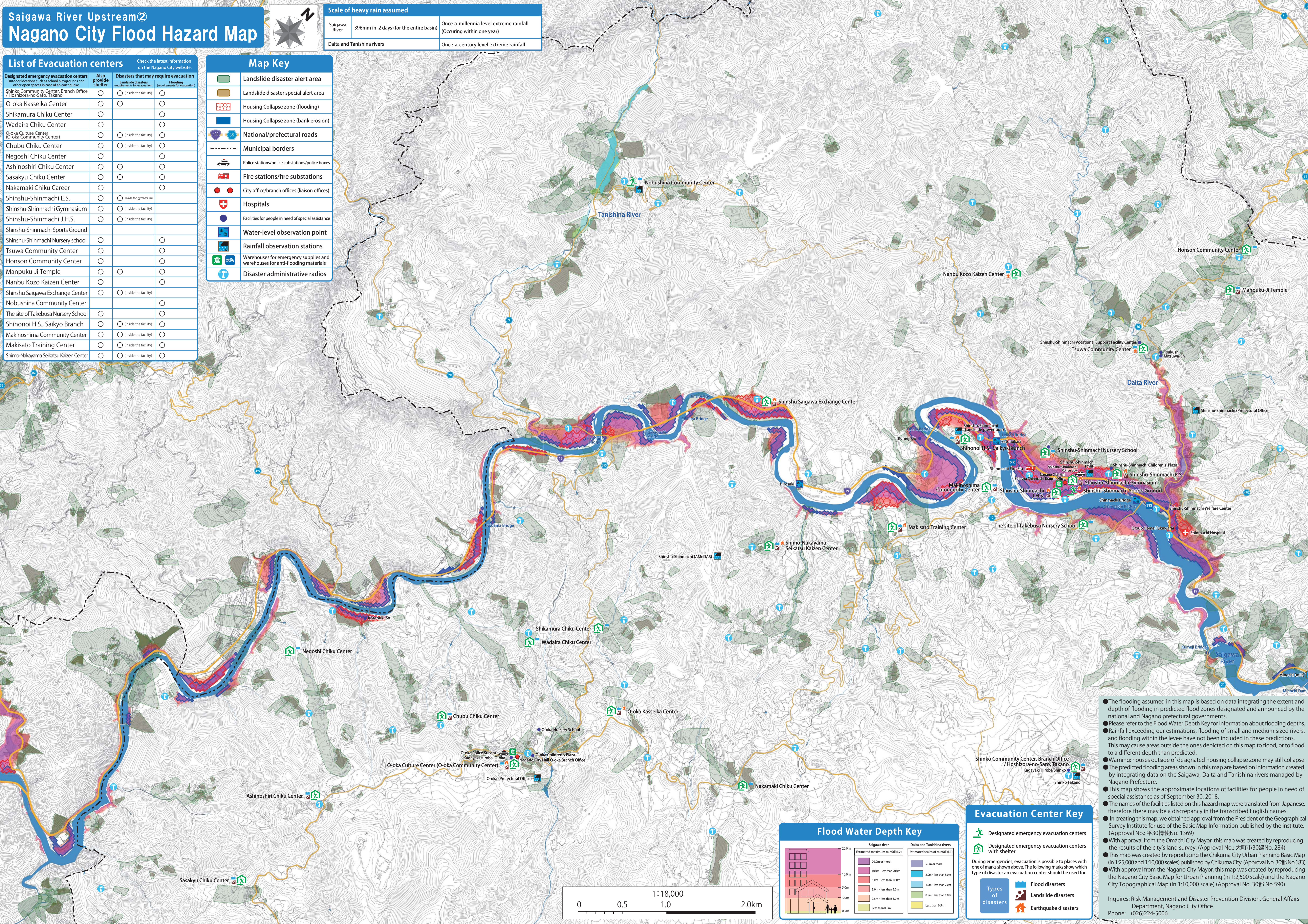

Evacuation Center Key

	Designated emergency evacuation centers
	Designated emergency evacuation centers with shelter
	Flood disasters
	Landslide disasters
	Earthquake disasters

● The flooding assumed in this map is based on data integrating the extent and depth of flooding in predicted flood zones designated and announced by the national and Nagano prefectural governments.

● Please refer to the Flood Water Depth Key for information about flooding depths. Rainfall exceeding our estimations, flooding of small and medium sized rivers, and flooding within the levee have not been included in these predictions. This may cause areas outside the ones depicted on this map to flood, or to flood to a different depth than predicted.

● Warning: houses outside of designated housing collapse zone may still collapse.

● The predicted flooding areas shown in this map are based on information created by integrating data on the Saigawa, Daita and Tanishina rivers managed by Nagano Prefecture.

● This map shows the approximate locations of facilities for people in need of special assistance as of September 30, 2018.

● The names of the facilities listed on this hazard map were translated from Japanese, therefore there may be a discrepancy in the transcribed English names.

● In creating this map, we obtained approval from the President of the Geographical Survey Institute for use of the Basic Map Information published by the institute. (Approval No.: 平30信使No. 1369)

● With approval from the Omachi City Mayor, this map was created by reproducing the results of the city's land survey. (Approval No.: 大町市30建No. 284)

● This map was created by reproducing the Chikuma City Urban Planning Basic Map (in 1:25,000 and 1:10,000 scales) published by Chikuma City. (Approval No. 30都 No.183)

● With approval from the Nagano City Mayor, this map was created by reproducing the Nagano City Basic Map for Urban Planning (in 1:2,500 scale) and the Nagano City Topographical Map (in 1:10,000 scale) (Approval No. 30都 No.590)

Inquires: Risk Management and Disaster Prevention Division, General Affairs Department, Nagano City Office
Phone: (026)224-5006

